

# THE TOOLBOX CD

*Agricultural Tools, Equipment, Machinery, and Buildings for Farmers and Ranchers with Physical Disabilities, 5th Edition*

**THE TOOLBOX CD** is a collection of more than 700 assistive technology products for farmers, ranchers, gardeners, and other outdoor workers with disabilities. Products are presented in a fact sheet format with added features, such as video clips, full-color photographs, and hyperlinks to the web sites and email addresses of product suppliers. Bonus features include the Barn Builders Peer Support Network Directory, Breaking New Ground's Work-site Assessment Tool, and an award-winning summary of the USDA AgrAbility Program. Adobe® Reader®—the software needed to use **THE TOOLBOX CD**—is included on the disk. The main categories cover such topics as:

- Tractors & Self-Propelled Equipment
- Agriculture-Related Enterprises
- Lawn & Garden
- Safety & Health
- Livestock Handling & Housing
- Trucks & Off-Road Vehicles
- Outdoor Mobility
- Plowshares Technical Reports
- Crop & Materials Handling/Storage
- Shops & Shop Tools
- Outdoor Recreation
- Case Studies

Navigation of **THE TOOLBOX CD** is made easy through its system of interlinked fact sheets, bookmarks, and indexes. The Adobe® Reader® "search" function also allows for word searches of the entire CD.

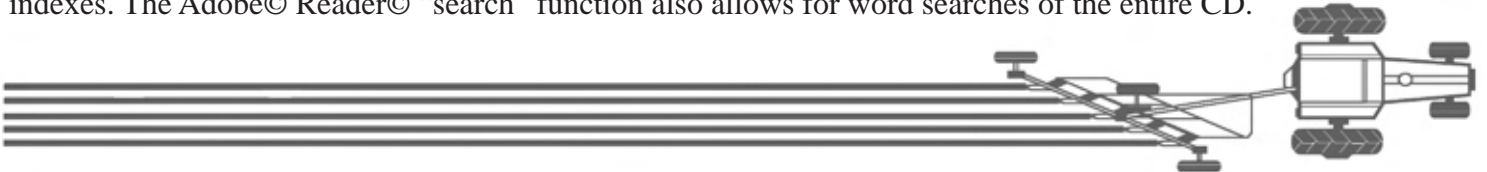

## Breaking New Ground Resource Center, Purdue University

### Ordering Information

Call Breaking New Ground toll free at **800-825-4264**, send this form to **Breaking New Ground Resource Center, ABE Building, 225 S. University Street, West Lafayette, IN 47907**, or fax to **765-496-1356**.

	<u>Quantity</u>	<u>Unit Cost</u>	<u>Total Cost</u>
<b>THE TOOLBOX CD</b> only:	_____	\$25	_____
<b>THE TOOLBOX CD</b> plus print version (2000 edition) of <b>THE TOOLBOX</b> :	_____	\$80	_____
		<b><u>Total</u></b>	_____

(You will be invoiced for the product total + shipping)

Name: \_\_\_\_\_

Address: [Include Street (UPS) address and P.O. Box] \_\_\_\_\_

City \_\_\_\_\_ State \_\_\_\_\_ Postal Code \_\_\_\_\_

Phone: (     ) \_\_\_\_\_

Email Address: \_\_\_\_\_